

**NOTES**  
All dimensions must be checked on site and not scaled from this drawing.

**Rev:**  
a - 23 January 2014 - Layout revised to units 2 & 6



**CHARTERED BUILDING SURVEYORS**  
The Coach House  
Station Farm  
Fen Road  
Lode  
Cambridge  
CB25 9HD

Telephone : 01223 812700  
Fax : 01223 812701

**CLIENT:**  
Mr. A Sharma

**JOB TITLE:**  
56 & 56a Mill Road  
Cambridge

**DRAWING TITLE:**  
Existing & Proposed  
Plans

**SCALE:** 1 : 100 @ A1  
**DATE:** 5 November 2013  
**DRAWN:** DPB  
**DRAWING NO:** 13504 / 05 a

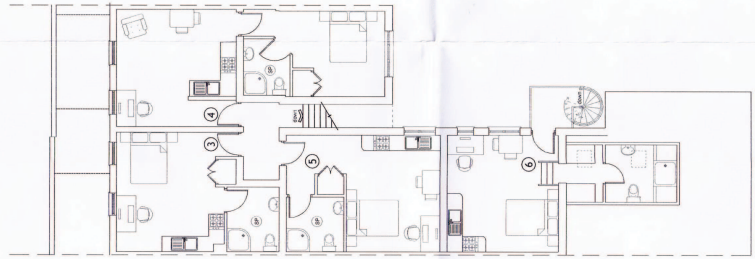

Proposed First Floor Plan

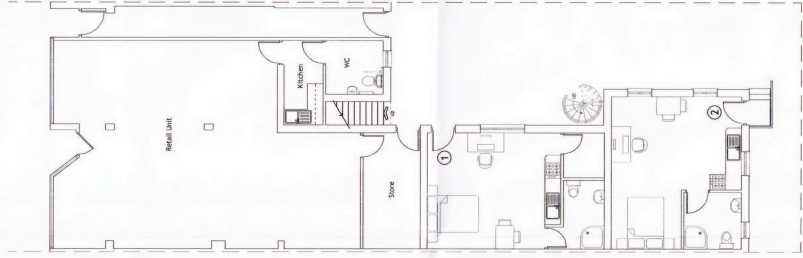

Proposed Ground Floor Plan



Existing First Floor Plan

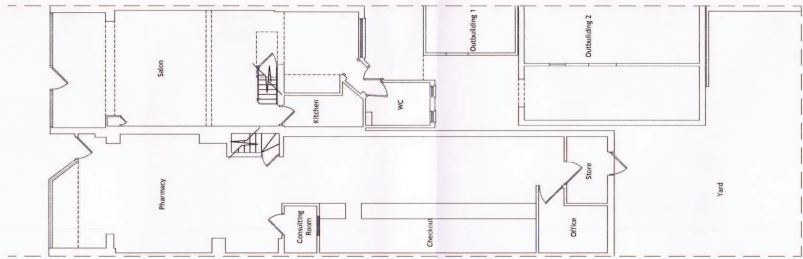

Existing Ground Floor Plan

